Knowledge Organiser

Knowledge Organiser Key Stage 3

Subject : MUSIC **Year:** 7 **Topic Title:** ELEMENTS OF MUSIC

Lesson 3 – Elements of Music – Notation

Key Facts from this lesson

Standard notation is a way of communicating musical ideas with others. It is used around the world meaning that anyone with the ability to read standard notation can play music together, regardless of the language they speak. Standard notation tells you the duration and pitch of a note. It can also tell you *how* to play the note as well.

Key words and definitions from this lesson:

- ★ **Notation –** A way of communicating musical ideas
- ★ **Duration –** How long a note lasts for
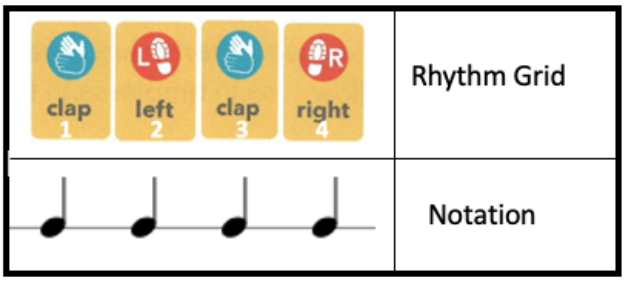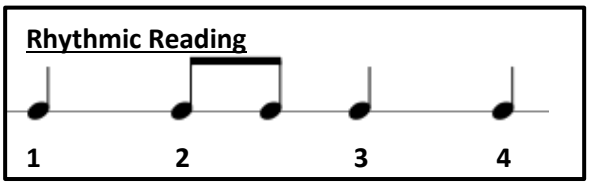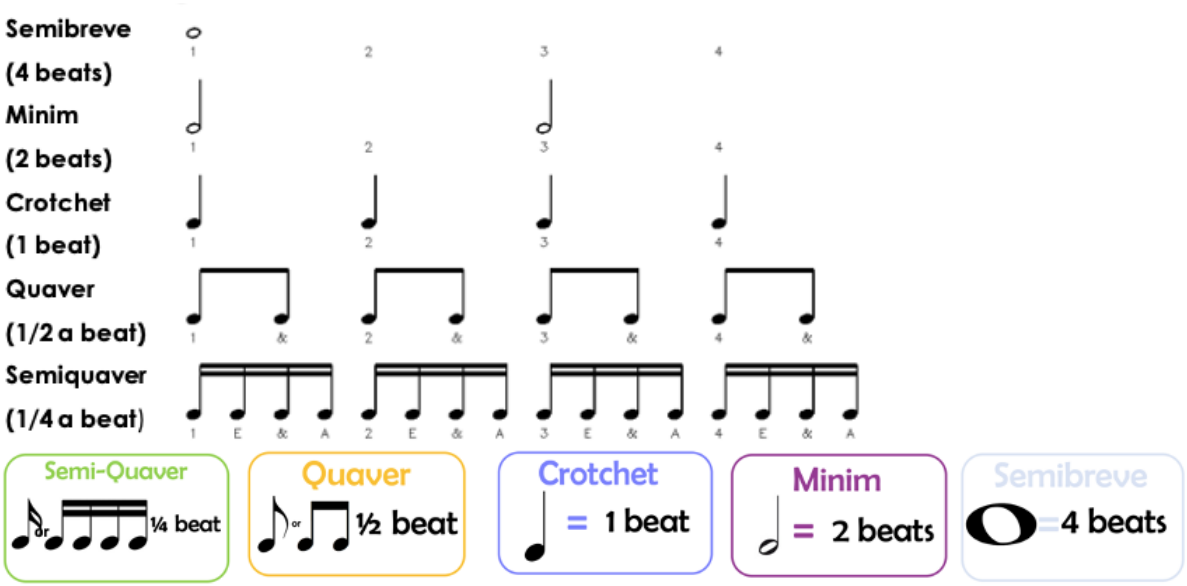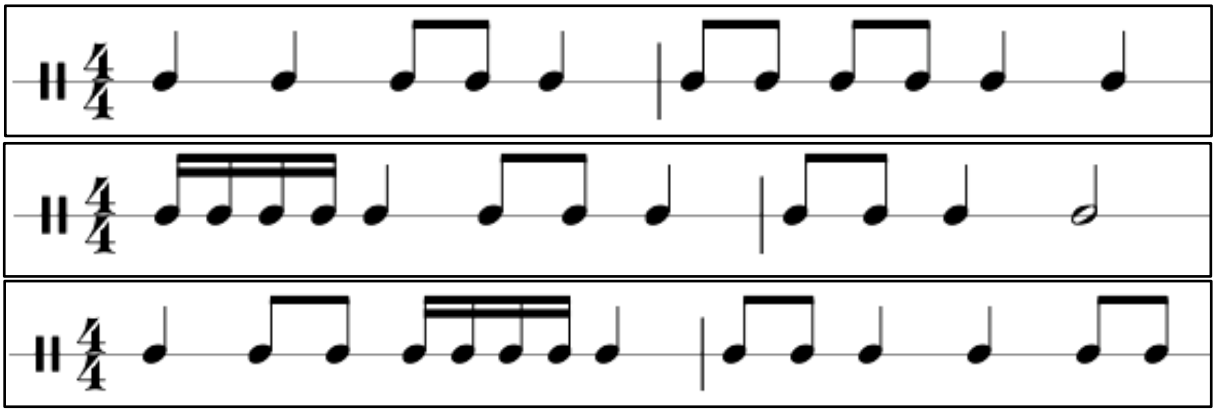
Diagrams/ Maps/ illustration to help with learning